If you're living with **benign prostatic hyperplasia (BPH)**, also known as enlarged prostate, you know it can have an impact on your life – day and night.

With GreenLight Laser Therapy, it doesn't have to be that way.

Live your life on your terms, away from:[1]

- Weak stream
- The urgent need to go
- Uncomfortable, painful, or burning urination (dysuria)
- Nighttime waking to urinate (nocturia)

of patients say they would recommend GreenLight Laser Therapy to someone else with BPH[2]

Explore what's possible with **GreenLight Laser Therapy**.

References

1. Barry M, Roehrborn C. Management of benign prostatic hyperplasia. *Annu Rev Med.* 1997;48:177–189.

2. Bachmann A, Tubaro A, Barber N, et al. A European multicenter randomized noninferiority trial comparing 180 W GreenLight XPS laser vaporization and transurethral resection of the prostate for the treatment of benign prostatic obstruction: 12-month results of the GOLIATH study. *J Urol.* 2015;193:570–578.

3. Data on file with Boston Scientific.

4. Castellani D, Pirola GM, Rubilotta E, et al. GreenLight Laser™ photovaporization versus transurethral resection of the prostate: A systematic review and meta-analysis. *Res Rep Urol.* 2021;13:263–271.

5. Law KW, Tholomier C, Nguyen D-D, et al. Global GreenLight group: Largest international GreenLight experience for benign prostatic hyperplasia to assess efficacy and safety. *World J Urol.* 2021;39:4389–4395.

6. Ibrahim A, Touma N, AlShammari AM, Carrier S, Aube-Peterkin M. GreenLight laser prostatectomy: Are outcomes sustainable after a decade of surgery? A single-center experience with up to 15 years' follow-up. *J Urol.* 2021;206(Suppl 3):e163–164.

7. Lerner LB, McVary KT, Barry MJ, et al. Management of lower urinary tract symptoms attributed to benign prostatic hyperplasia: AUA Guideline Part I – initial workup and medical management. *J Urol.* 2021;206:806–817.

8. Bachmann A, Tubaro A, Barber N, et al. 180-W XPS GreenLight laser vaporisation versus transurethral resection of the prostate for the treatment of benign prostatic obstruction: 6-month safety and efficacy results of a European Multicentre Randomised Trial – the GOLIATH study. *Eur Urol.* 2014;65:931–942.

9. Kini M, Te AE, Kashanian JA, Kaplan S, Chughtai B. Ejaculatory hood-sparing photoselective vaporization of the prostate vs. bipolar button plasma vaporization of the prostate in the surgical management of benign prostatic hyperplasia. *J Endourol.* 2020;34:322–329.

10. Pereira-Correia JA, de Moraes Sousa KD, Santos JBP, et al. GreenLight HPS 120-W laser vaporization vs. transurethral resection of the prostate (< 60 mL): A 2-year randomized double-blind prospective urodynamic investigation. *BJU Int.* 2012;110:1184–1189.

11. National Institute for Health and Care Excellence (NICE). GreenLight XPS for treating benign prostatic hyperplasia. Published 2022 Nov 29. nice.org.uk/guidance/mtg74/resources/greenlight-xps-for-treating-benign-prostatic-hyperplasia-pdf-64372237176517. Accessed December 12, 2022.

12. Lai S, Peng P, Diao T, et al. Comparison of photoselective green light laser vaporisation versus traditional transurethral resection for benign prostate hyperplasia: An updated systematic review and meta-analysis of randomised controlled trials and prospective studies. *BMJ Open.* 2019;9:e028855.

*Based on sales data.
**Stable health status: the time from entering recovery room until the earlier of discharge from the medical facility or the first successful voiding trial without an ongoing treatment-related adverse event.

All surgical treatments have inherent and associated risks. The GreenLight™ Laser System is intended for removal of soft tissue, including vaporization of the prostate for benign prostatic hyperplasia (BPH). Potential risks include irritative symptoms, bleeding, retrograde ejaculation and urinary tract infection. You should talk with your doctor about benefits and risks before moving forward with any treatment option. URO-545403-AA

Results from case studies are not necessarily predictive of results in other cases. Results in other cases may vary. Individual recovery varies. Experience may not be representative of all cases.

Caution: U.S. Federal law restricts this device to sale by or on the order of a physician.

CAUTION: The law restricts these devices to sale by or on the order of a physician. Indications, contraindications, warnings, and instructions for use can be found in the product labelling supplied with each device or at www.IFU-BSCI.com. Products shown for INFORMATION purposes only and may not be approved or for sale in certain countries. This material not intended for use in France.

This material is for informational purposes only and not meant for medical diagnosis. This information does not constitute medical or legal advice, and Boston Scientific makes no representation regarding the medical benefits included in this information. Boston Scientific strongly recommends that you consult with your physician on all matters pertaining to your health.

All images are the property of Boston Scientific.
All trademarks are the property of their respective owners.

TreatMyBPH.com is a website sponsored by Boston Scientific.

Boston Scientific
Advancing science for life™

Boston Scientific Corporation
300 Boston Scientific Way
Marlborough, MA 01752-1234
www.bostonscientific.com

© 2023 Boston Scientific Corporation or its affiliates. All rights reserved.

URO-429109-AB JUN 2023 CE 0344 GreenLight™ Laser Therapy

GreenLight™ Laser Therapy

Lasting relief for benign prostatic hyperplasia

Boston Scientific
Advancing science for life™

Why choose GreenLight Laser Therapy?

Having an enlarged prostate can make for bothersome urinary symptoms.[1] GreenLight Laser Therapy uses a laser to remove overgrown tissue in order to improve urine flow.

Before

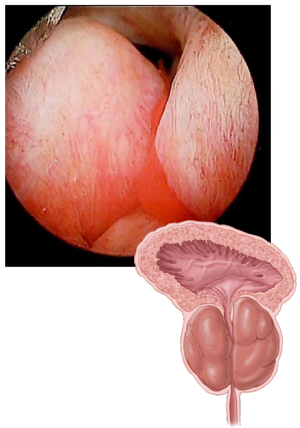

After

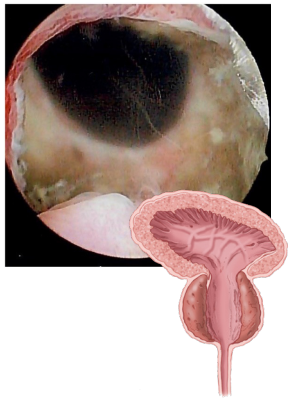

Before and after images of inside the prostate of a patient with BPH. Images provided courtesy of Rahul Mehan, MD.

A proven treatment

GreenLight Laser Therapy has been proven for more than:

20 years[3]

1 million patients*[3]

GreenLight provides rapid,[4] lasting relief[5] – with symptom reduction for up to 15 years.[6]

This procedure can be performed in a hospital or ambulatory surgery center, with same-day or next-day discharge.[5]

"This GreenLight Laser procedure is fantastic. It's something I would highly recommend to anybody who needs this kind of therapy."

– Jon, GreenLight Laser Therapy patient

Individual results vary.

The American Urological Association recommends GreenLight Laser Therapy for patients who have an enlarged prostate (including small, medium, and large prostates), have trouble with urinary retention, and/or are taking blood thinners.[7]

One procedure, lasting results

Intended benefits for people suffering from BPH include:

- Lasting symptom relief for up to 15 years[6]
- Return to stable health and hospital discharge in 26 hours on average**[8]
- Stopping or reducing BPH meds[5]
- Low risk of serious adverse events[5]
- Minimum impact on erectile function[9,10]
- Ability to treat people with urinary retention and/or higher risk of bleeding[11]

Compared with TURP, a traditional surgical option for BPH, GreenLight Laser Therapy is clinically shown to provide:[2]

- 50% less time, on average, with a catheter (22 hours vs. 46.7 hours)[8]
- 2x as fast return to stable health (26 hours vs. 52.8 hours)[8]
- Lower incidence of complications, such as bleeding[12]

Discover more about GreenLight Laser Therapy

Scan this QR code or visit **TreatMyBPH.com/Greenlight** to:

- Take our BPH quiz to gain insight into the severity of your symptoms and help you kick-start the conversation about BPH with your doctor
- Find a doctor who specializes in GreenLight Laser Therapy
- Learn more about BPH and find additional educational resources