



SKIP THE WAIT.

Why wait for a device expert to arrive on site when you can complete device checks in real time?* The Heart Connect System streamlines your process by enabling your team to instantly share programmer screen information with other health care providers or your Boston Scientific representatives. It's a smart step toward improving patient outcomes and lowering the cost of health care delivery.

*Variations in location and quality of local network access points and related network infrastructure, and of Internet infrastructure and Internet service providers, can affect the quality and responsiveness of audio, video, and medical device display information shared in an online meeting.

Intended Use

The Heart Connect System is an optional data-sharing system intended to display and share physiological and/or other medical data from connected medical equipment. The Heart Connect System provides health care providers and Boston Scientific personnel with means to establish an online meeting and share the video display from the connected medical equipment with individuals in a remote location.

Contraindications

The Heart Connect System is contraindicated for use with medical equipment that is not compatible with system characteristics as defined in these Instructions For Use.

Warnings

The use of any cables or accessories with the Heart Connect System, other than those included with the Heart Connect may result in increased emissions or decreased immunity of the system. Do not connect an extension cord or portable multiple socket outlet to the Heart Connect System. The Heart Connect System must be kept outside the patient environment (at least 1.5 m [4.9 ft]) away from the patient or as specified in the instructions for the connected medical equipment). The Heart Connect System is MR unsafe and must remain outside the magnetic resonance imaging (MRI) site Zone III (and higher). The System is non-sterile and cannot be sterilized.

Precautions

Patient data should only be accessed by authorized healthcare providers and Boston Scientific personnel. Ensure that any changes to the settings of the Heart Connect System are made per guidance from authorized Boston Scientific personnel or authorized health care providers. USB drives should only be connected to the Heart Connect Tablet by authorized personnel. Any USB drives that are to be connected to the Heart Connect Tablet must be controlled to help prevent unauthorized modifications to the Heart Connect System. The Local User should store the Heart Connect System in a secure location when not in use to help prevent theft or unauthorized access. If unexpected behavior is seen with the Heart Connect System, restart the system. If issues continue to be seen or if the system appears to be compromised, discontinue use and contact Boston Scientific Technical Services for assistance, using information from the back cover of this manual.

Adverse Effects

There are no known adverse effects.

Refer to the product labeling for specific indications, contraindications, warnings/precautions and adverse events. Rx only.

(Rev. A)

**Boston
Scientific**

Rhythm Management
4100 Hamline Avenue North
St. Paul, MN 55112-5798
www.bostonscientific.com

Medical Professionals:
1.800.CARDIAC (227.3422)
Patients and Families:
1.866.484.3268

© 2016 Boston Scientific Corporation
or its affiliates. All rights reserved.

**Boston
Scientific**
Advancing science for life™



REAL-TIME. FLEXIBLE. CONVENIENT.



Heart Connect™ System

Share data in real time with
the Heart Connect System.

GET REAL-TIME SUPPORT.

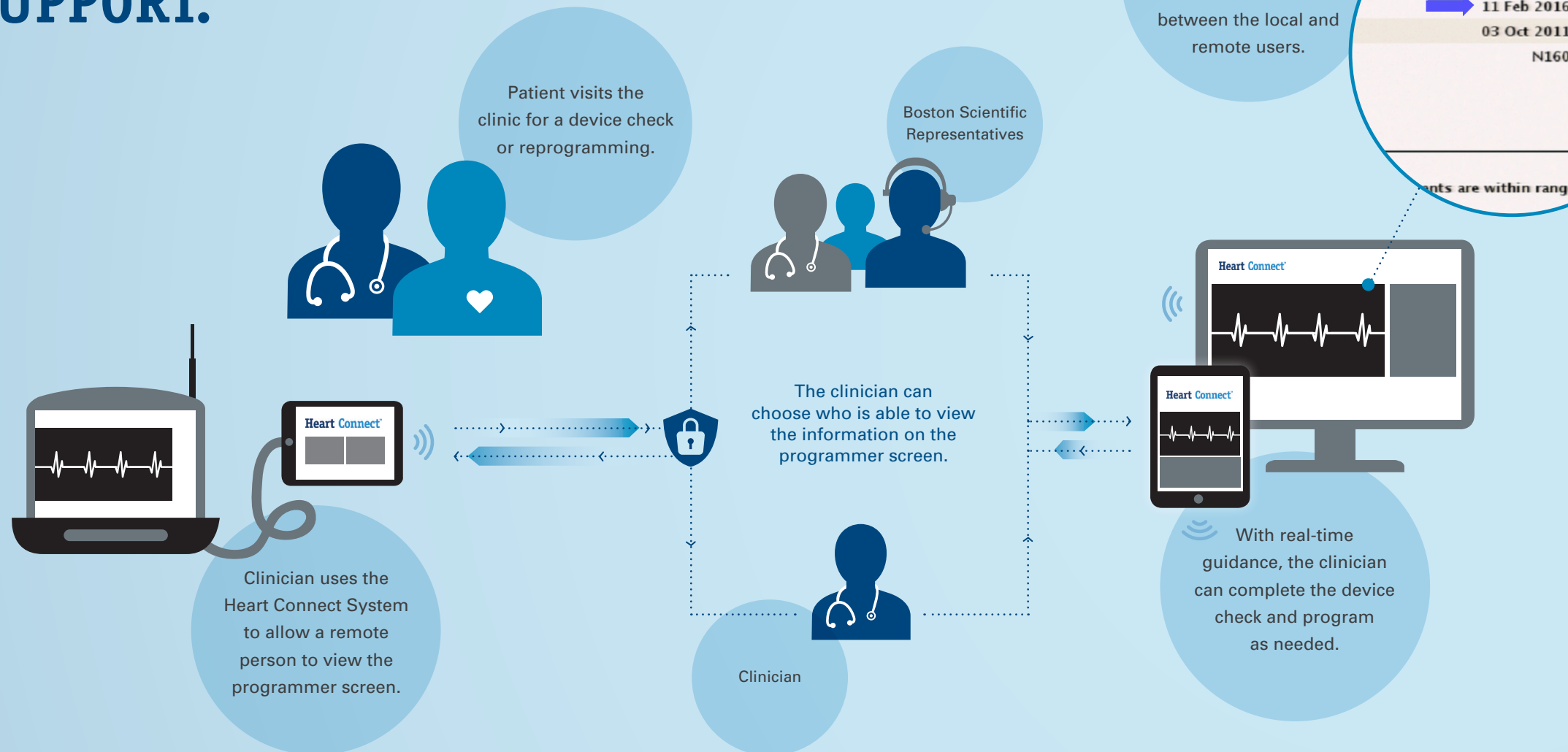

Empower your team to provide important patient care more efficiently.

- Facilitate sharing of clinical expertise between colleagues for challenging clinical scenarios
- Get ongoing guidance from technical experts during programmer use
- Assist in training of clinical staff
- Annotate right on screen
- Available for implant, follow-up device checks, and satellite clinic locations

Talk to your local Boston Scientific representative to get started using the Heart Connect System.