



SKIP THE WAIT.

Why wait for a device expert to arrive on site when you can complete device checks in real time?* The Heart Connect System streamlines your process by enabling your team to instantly share programmer screen information with other health care providers or your Boston Scientific representatives. It's a smart step toward improving patient outcomes and lowering the cost of health care delivery.

*Variations in location and quality of local network access points and related network infrastructure, and of Internet infrastructure and Internet service providers, can affect the quality and responsiveness of audio, video, and medical device display information shared in an online meeting.

Model 3300 Heart Connect™ System

INTENDED USE The Heart Connect System is an optional data-sharing system intended to display and share physiological and/or other medical data from the Model 3300 Programmer. The Heart Connect System provides health care providers and Boston Scientific personnel with means to establish an online meeting and share the display of the Model 3300 Programmer with individuals in a remote location.

CONTRAINDICATIONS The Heart Connect System is contraindicated for use with medical equipment that is not compatible with system characteristics as defined in the manual.

WARNINGS Refer to the LATITUDE Programming System Operator's Manual, Model 3300 for additional Warnings. The use of any cables or accessories with the Heart Connect System, other than those included with the Heart Connect could result in increased electromagnetic emissions or decreased electromagnetic immunity, or electrical shock of the LATITUDE Programming System. The LATITUDE Programming System is MR unsafe and must remain outside the magnetic resonance imaging (MRI) site Zone III (and higher).

PRECAUTIONS Refer to the LATITUDE Programming System Operator's Manual, Model 3300 for additional Precautions. The Model 3300 Programmer transmits display content that may include patient data that are protected health information. Patient data should only be accessed by authorized healthcare providers and Boston Scientific personnel.

ADVERSE EVENTS Refer to the LATITUDE Programming System Operator's Manual, Model 3300 for Adverse Effects.

92495688 (Rev. A)

CAUTION: Federal law (USA) restricts this device to sale by or on the order of a physician. Rx only. Prior to use, please see the complete "Directions for Use" for more information on Indications, Contraindications, Warnings, Precautions, Adverse Events, and Operator's Instructions.

Boston Scientific
Advancing science for life™

Cardiology
300 Boston Scientific Way
Marlborough, MA 01752-1234
www.bostonscientific.com

Medical Professionals:
1.800.CARDIAC (227.3422)
Patients and Families:
1.866.484.3268

©2022 Boston Scientific Corporation
or its affiliates. All rights reserved.

CRM-762807-AA

Boston Scientific
Advancing science for life™



LATITUDE™
Programming System

with

Heart Connect™
System

**REAL-TIME.
FLEXIBLE.
CONVENIENT.**

Share data in real time with the
Heart Connect System.



GET REAL-TIME SUPPORT.

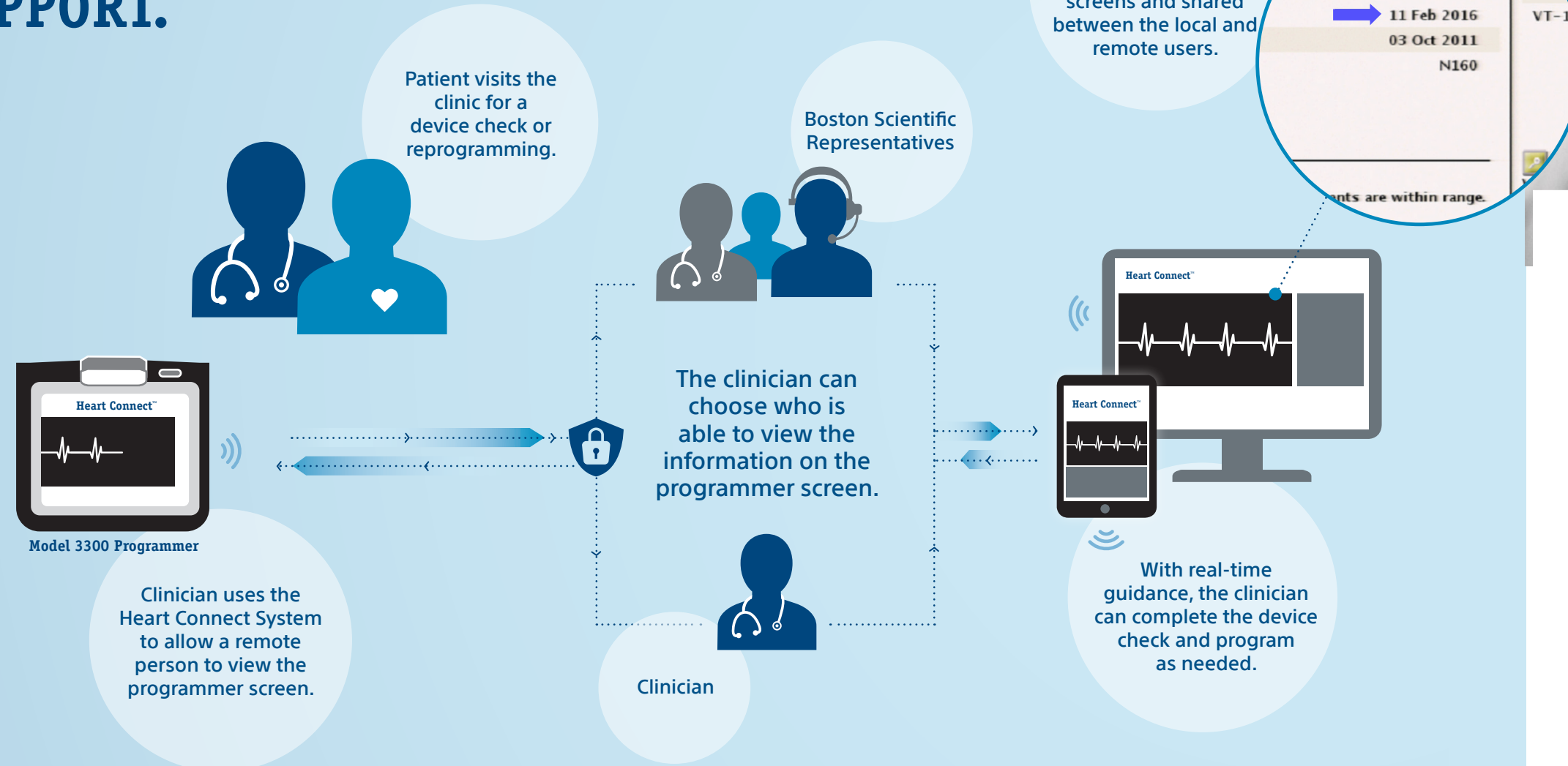

Empower your team to provide important patient care more efficiently.

- Facilitate sharing of clinical expertise between colleagues for challenging clinical scenarios
- Get ongoing guidance from technical experts during programmer use
- Assist in training of clinical staff
- Annotate right on screen
- Available for implant, follow-up device checks, and satellite clinic locations

Talk to your local Boston Scientific representative to get started using the LATITUDE™ Programming System, Model 3300 with Heart Connect™ System.

