



Boston Scientific Heart Connect™ System Quick Start Guide

If you have questions, call Boston Scientific at 1-800-CARDIAC (227-3422),
or contact a local Boston Scientific Representative

**Power
ON**

1



Place and leave
wand over device
until session
is complete

2



3

Press
Quick Start
to interrogate

*The Heart Connect System may be used with S-ICD Automated Screening Tool Application however is not compatible with the S-ICD Device Programmer Application.

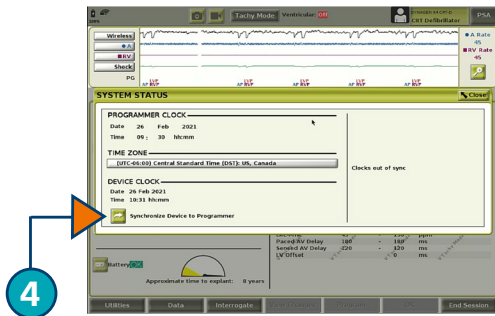

4 Synchronize device to Programmer

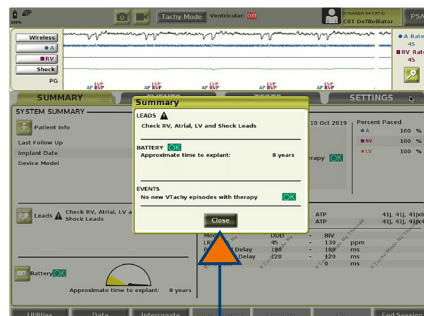

5 Close Summary

Select Utilities

6

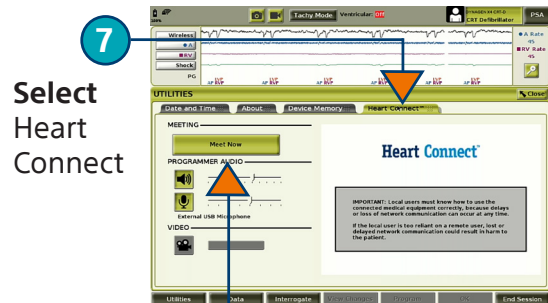

7 Select Heart Connect

8 Select Meet Now

Select Contacts

9

Press Call

10

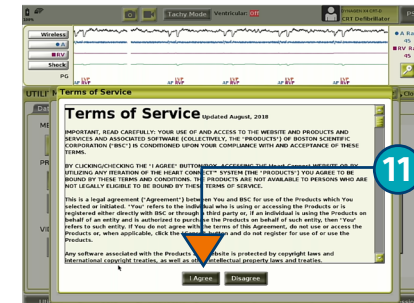
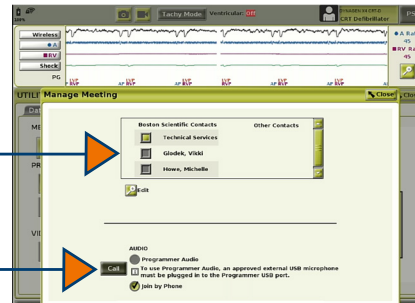

11 Read Terms of Service, Press I Agree

Post MRI Scan

Place wand over device then Select Exit MRI Protection Mode

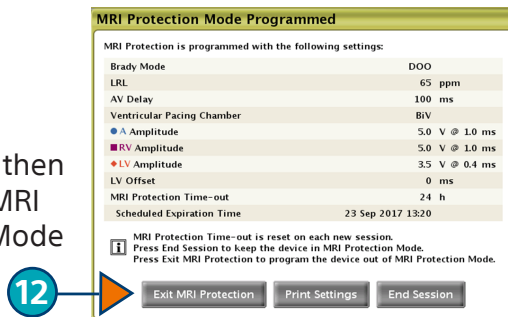

12

Select Close

13

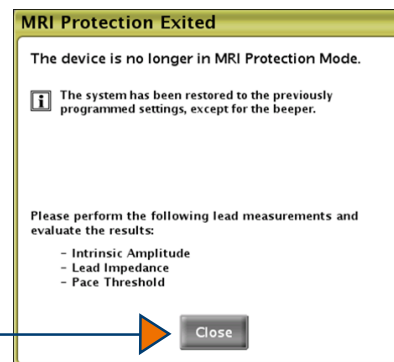

13

Repeat steps 6-11 to make a Heart Connect call for further assistance.

Model 3300 Heart Connect™ System

INTENDED USE

The Heart Connect System is an optional data-sharing system intended to display and share physiological and/or other medical data from the Model 3300 Programmer. The Heart Connect System provides health care providers and Boston Scientific personnel with means to establish an online meeting and share the display of the Model 3300 Programmer with individuals in a remote location.

CONTRAINDICATIONS

The Heart Connect System is contraindicated for use with medical equipment that is not compatible with system characteristics as defined in the manual.

WARNINGS

Refer to the LATITUDE Programming System Operator's Manual, Model 3300 for additional Warnings. The use of any cables or accessories with the Heart Connect System, other than those included with the Heart Connect could result in increased electromagnetic emissions or decreased electromagnetic immunity, or electrical shock of the LATITUDE Programming System. The LATITUDE Programming System is MR unsafe and must remain outside the magnetic resonance imaging (MRI) site Zone III (and higher).

PRECAUTIONS

Refer to the LATITUDE Programming System Operator's Manual, Model 3300 for additional Precautions. The Model 3300 Programmer transmits display content that may include patient data that are protected health information. Patient data should only be accessed by authorized healthcare providers and Boston Scientific personnel.

ADVERSE EFFECTS

Refer to the LATITUDE Programming System Operator's Manual, Model 3300 for Adverse Effects.

CAUTION: Federal law (USA) restricts this device to sale by or on the order of a physician. Rx only. Prior to use, please see the complete "Directions for Use" for more information on Indications, Contraindications, Warnings, Precautions, Adverse Events, and Operator's Instructions. 92495688 (Rev A)

**Boston
Scientific**

Advancing science for life™

Cardiology

300 Boston Scientific Way
Marlborough, MA 01752-1234
www.bostonscientific.com

Medical Professionals:
1.800.CARDIAC (227.3422)
Customer Service:
1.888.272.1001

© 2021 Boston Scientific Corporation
or its affiliates. All rights reserved.

CRM-1078003-AA